

BASEMENT FLOOR PLAN - PLUMBING

SCALE: 1/8"=1'-0"

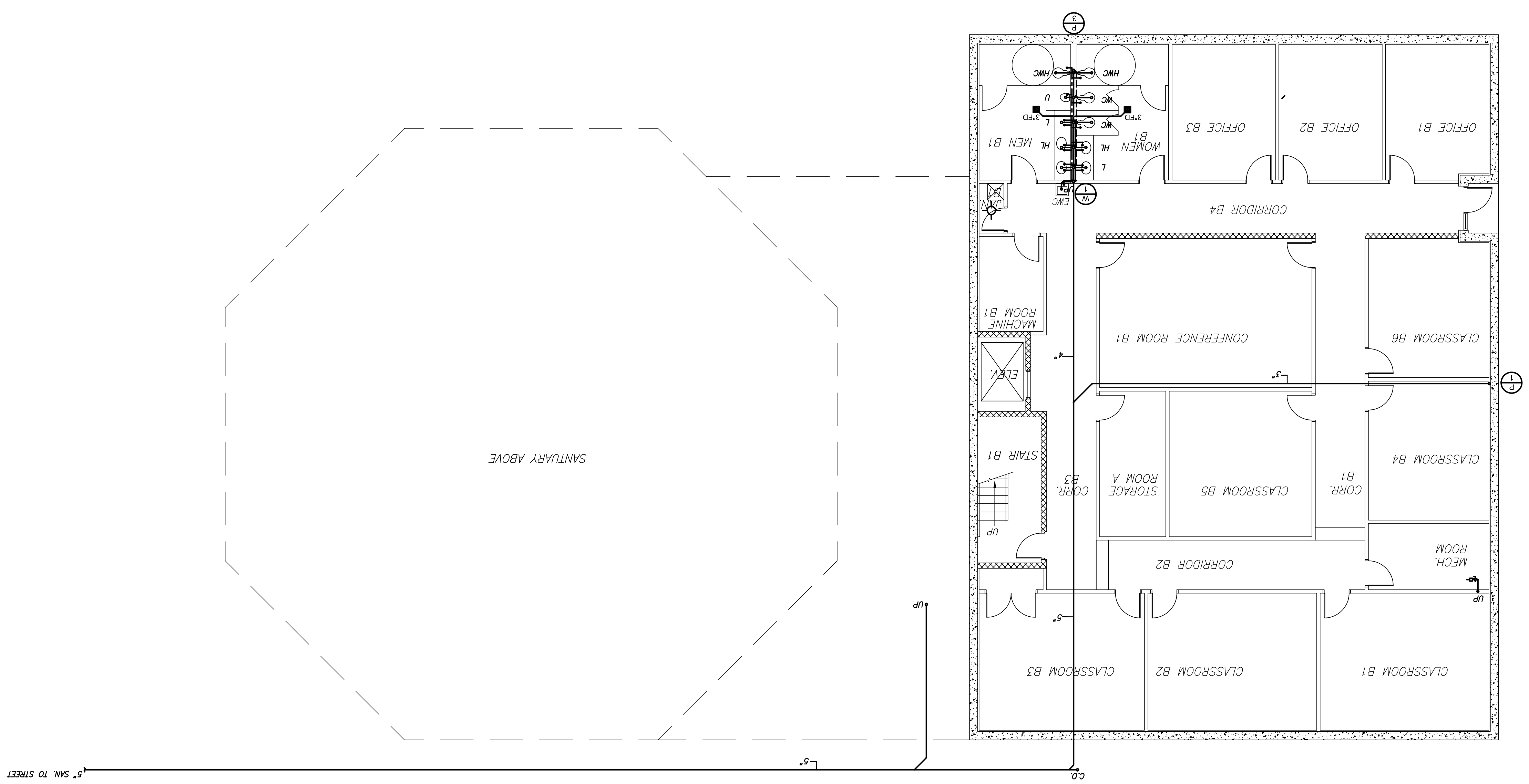

5' SAN. TO STREET

Drawing No.	P-1
File No.	BETH_A01
Checked:	C.FORD
Drawn:	PAL
Scale:	1/8"=1'-0"
Date:	NOV. 29, 2005

Philip Aaron Lacy, Architect
 4013 21st. Place
 Temple Hills, Maryland 20748
 Phone: 301-894-7979

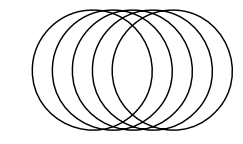

Project Title:
BETH SHALOM A.M.E. ZION CHURCH
 2501 RITCHIE ROAD
 DISTRICT HEIGHTS, MARYLAND 20735

BASEMENT FLOOR PLAN - PLUMBING

Certification:

Engineers:

CHARLES FORD & ASSOCIATES
 CONSULTING - ENGINEERS & PLANNERS
 4425 GEORGE AVE. N.W. WASH., D.C. (202) 722-4190

Revisions:	Date:
① PERMIT	10-3-07
② PERMIT	07-8-08
③ PERMIT	11/09/08