

Copyright 2005 Philip Aaron Lacy, Architect. All rights reserved. No portion of this document may be reproduced without written permission.

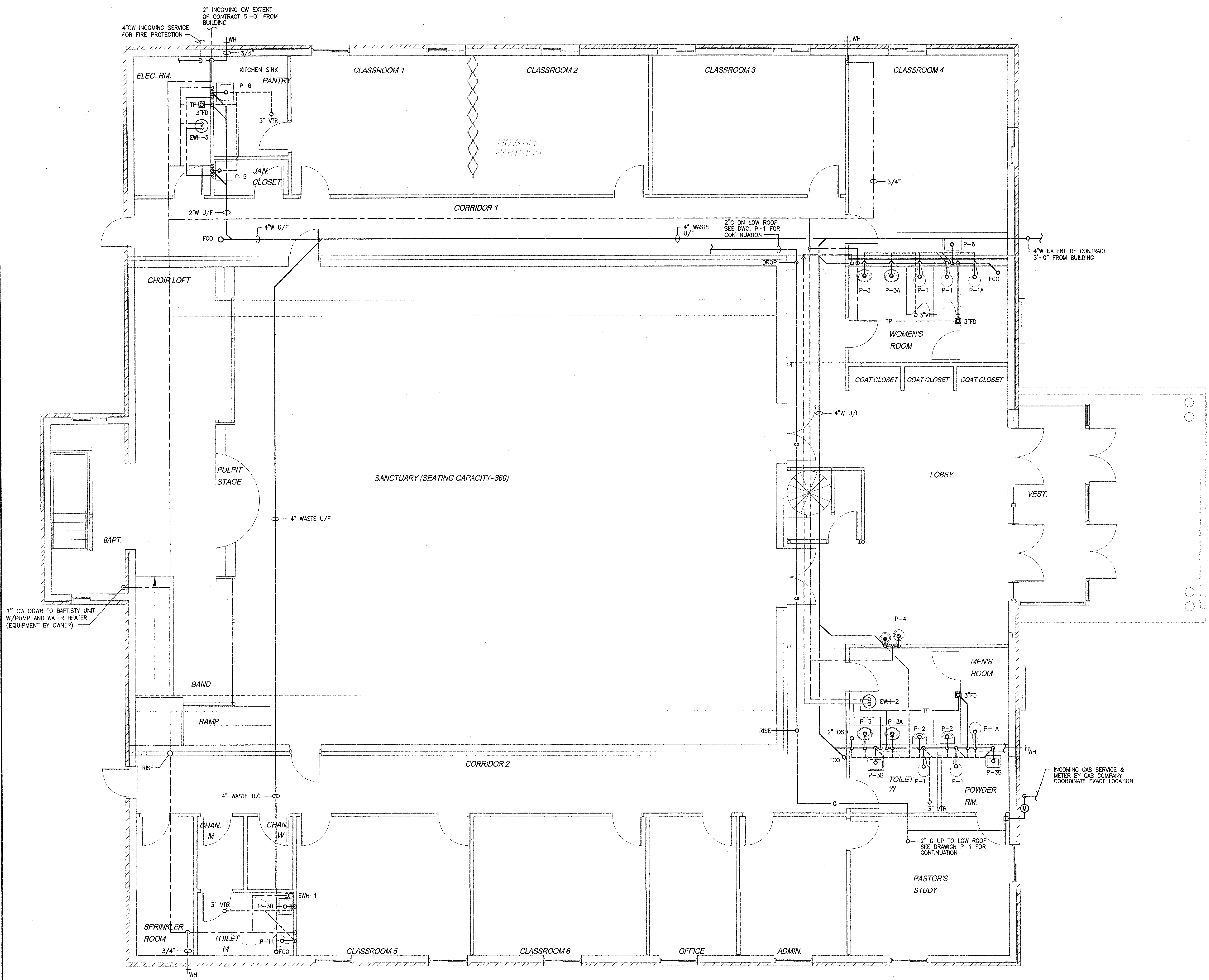

PLUMBING PLAN (MEZZANINE)
SCALE: 1/4" = 1'-0"

PLUMBING PLAN
SCALE: 1/4" = 1'-0"
NORTH

Date:	
Revisions:	

Consultants:

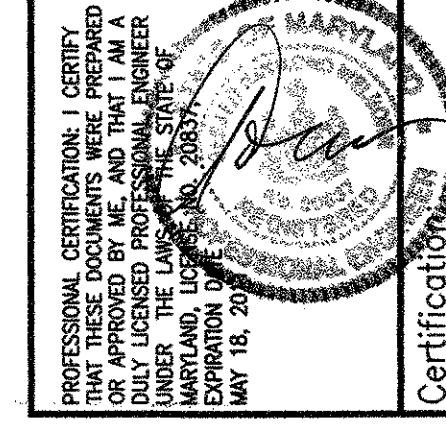

Project Title:
MIRACLE TEMPLE ASSEMBLY OF GOD
14111 ALBERTON ROAD
SILVER SPRING, MARYLAND 20908
PLUMBING PLAN

Philip Aaron Lacy, Architect
6188 Oxon Hill Road, Suite 303
Oxon Hill, Maryland 20745
Phone: 301-567-8223

Date: **OCTOBER 12, 2010**
Scale: 1/4" = 1'-0"
Drawn: **ST**
Checked: **RW**
File No. **F:\PROJECTS\2010\10003**

Drawing No.
P-2
of

