

Copyright 2005 Philip Aaron Lacy, Architect. All rights reserved. No portion of this document may be reproduced without written permission.

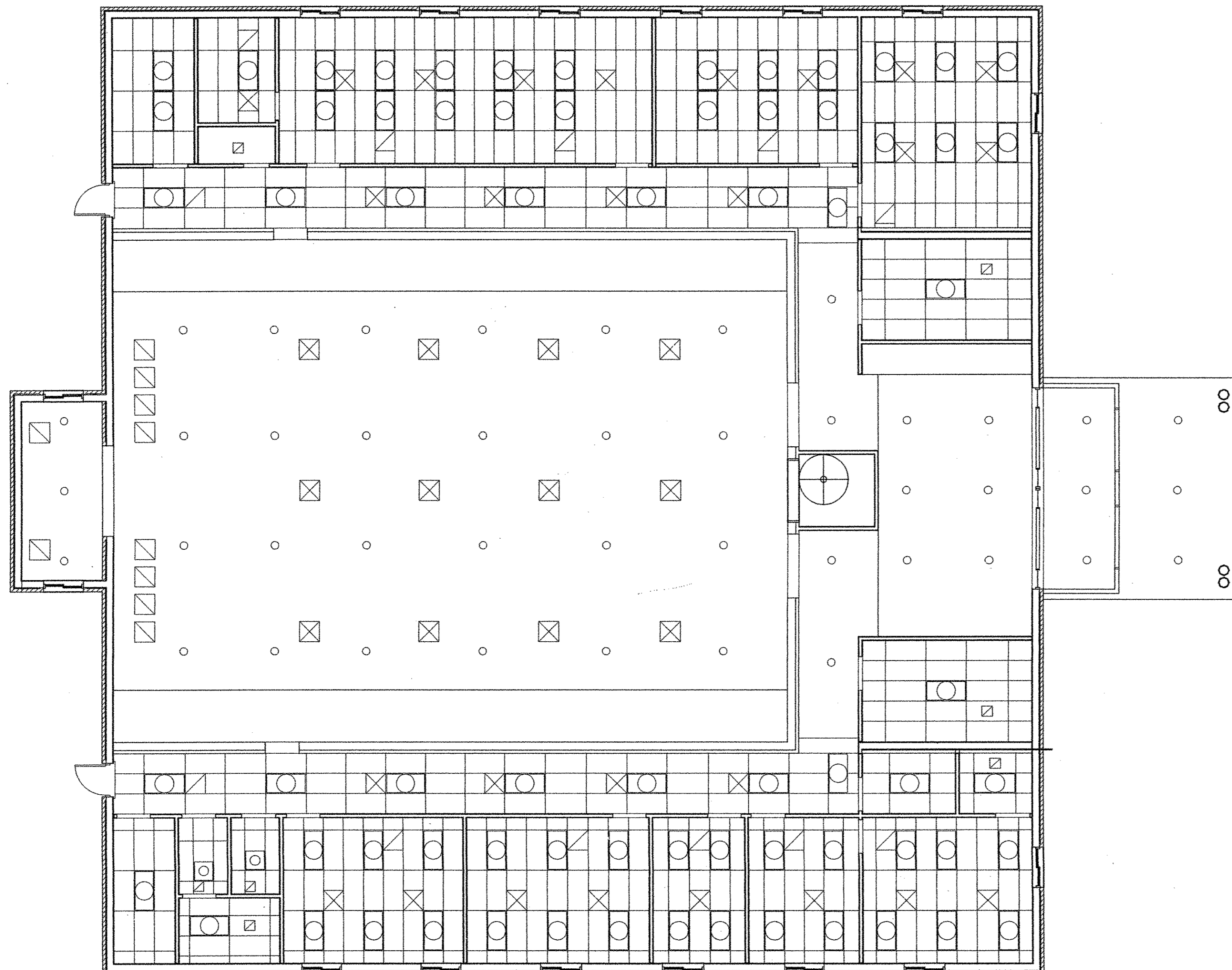

REFLECTED CEILING PLAN
SCALE: 1/8" = 1'-0"

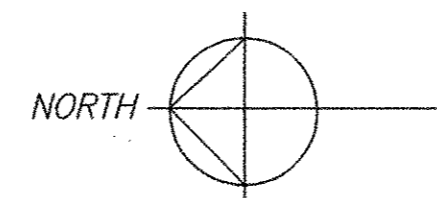

- LEGEND
- 2'x4' FLOURESCENT LIGHT FIXTURE
 - DOWN LUMINAIRE
 - ⊗ 2'x2' DIFFUSER
 - ⊠ 2'x2' RETURN REGISTER
 - ⊞ EXHAUST FAN

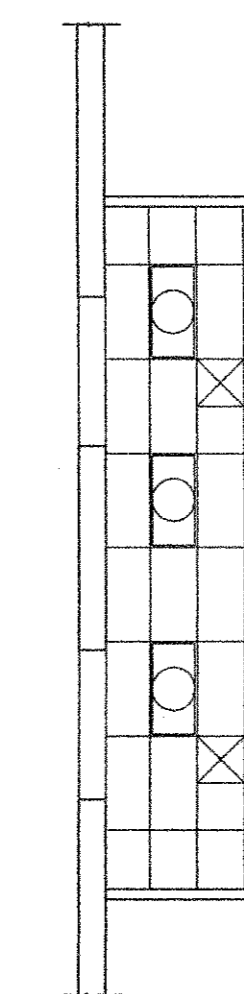

CEILING PLAN (MEZZANINE)
SCALE: 1/8" = 1'-0"

Date:	
Revisions:	

Consultants:

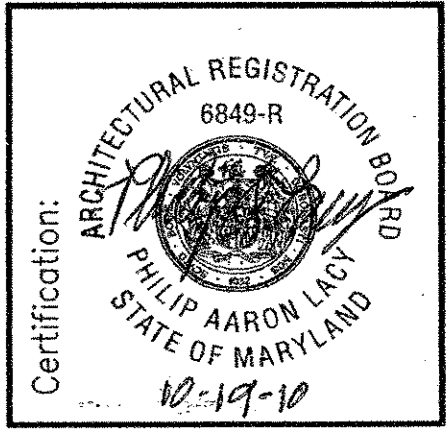

Project Title:
MIRACLE TEMPLE ASSEMBLY OF GOD
14111 ALBERTON ROAD
SILVER SPRING, MARYLAND 20906
REFLECTED CEILING PLAN

Philip Aaron Lacy, Architect
6188 Oxon Hill Road, Suite 303
Oxon Hill, Maryland 20745
Phone: 301-567-8223

Date: OCT. 12, 2010
Scale: 1/8" = 1'-0"
Drawn: FCB
Checked: PAL
File No. MTAG_A02

Drawing No.
A-2
of

Professional Certification: I hereby certify that these documents were prepared or approved by me, and that I am duly licensed professional architect under the laws of the State of Maryland Architectural License number 6849 with expiration date of 11/18/2011.